

PROJECT NAME:	TYPE:
---------------	-------



0.35" Pinhole



MODEL	SHAPE	VERSION	TRIM	FRAME FINISH	REFLECTOR FINISH	LED CHIP	CRI/LUMENS	CCT	BEAM ANGLE	DIMMING	ACCESSORIES	
N75	R Round	07	QT Trimless Drywall	W White	B Black	B Bridgelux	97 97+ CRI 10 Watts Lumens Divd.-285	27 <input type="checkbox"/> 2700K 30 <input type="checkbox"/> 3000K 35 <input type="checkbox"/> 3500K 40 <input type="checkbox"/> 4000K	45 45°	CMEM55 On/Off; Triac PhaseDim; 120VAC KIG On/Off; Triac Phase Dim; 120/277VAC <i>*Remote Placed</i>	NCP-R55 Non-IC Bracket NCBX-R55 IC Box BRKT-2R55 Non-IC Bracket for Dual Lights <i>*For more details,pls refer to page 3</i>	
							90 90+ CRI 10 Watts Lumens Divd.-300 <i>*External 5CCT Selector</i>	2765A <input type="checkbox"/> 2700K <input type="checkbox"/> 3000K <input type="checkbox"/> 4000K <input type="checkbox"/> 5000K <input type="checkbox"/> 6500K				45 45°
							TUNABLE WHITE 90 90+ CRI 10 Watts Lumens Divd.-300	2765 <input type="checkbox"/> 2700-6500K				
N75-R07QT-W-B -B-97-35-45												

Photometry

Beam angle:	45°
Delivered Lumens:	285 lumens
CCT:	3000K
CRI:	97
Power:	10W
Efficacy:	24lm/W

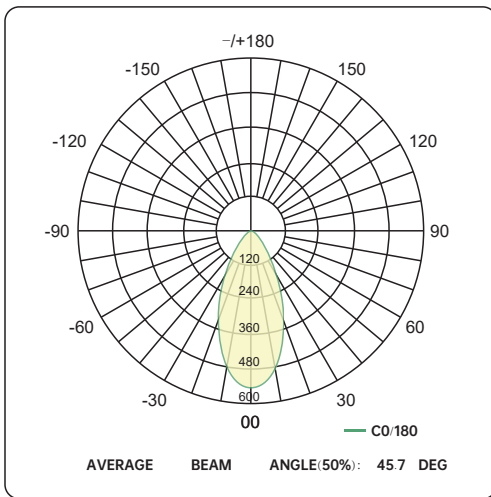

ACCESSORIES

Brackets for New-Construction (4-legs)

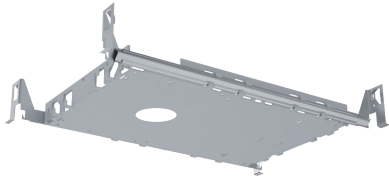

NCP-R55

Cut out:
Round: Ø 2.17" (Ø 55mm)

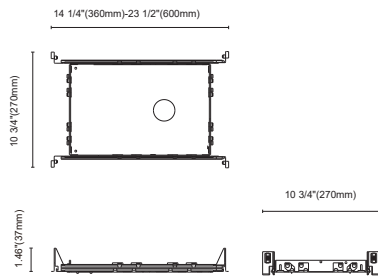

IC-BOX for New-Construction (4-legs)

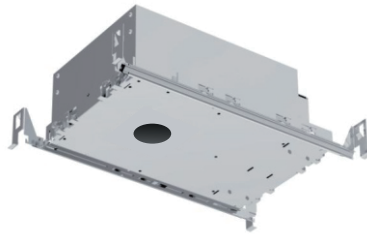

NCBX-R55

Cut out:
Round: Ø 2.17" (Ø 55mm)

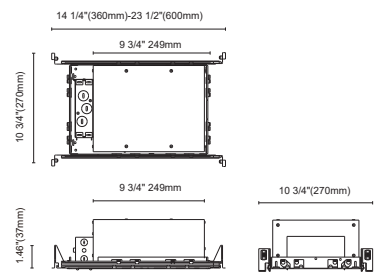

Rough-in Plate for New-Construction



BRKT-2R55

Cut out:
Round: Ø 2.17"*2 (Ø 55mm*2)

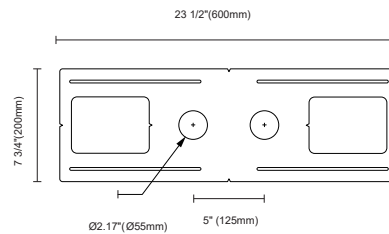

Remark

- Tailored brackets are available with a reasonable surcharge, details as below
- The customized bracket's dimensions are still the same as the existing ones, 600*200mm
 - Hole sizes can be customized within the range of 25-100mm
 - Holes quantity can be indicated, 1-7pcs
 - Holes' positions on the bracket can be done as requests

N75-R07QT

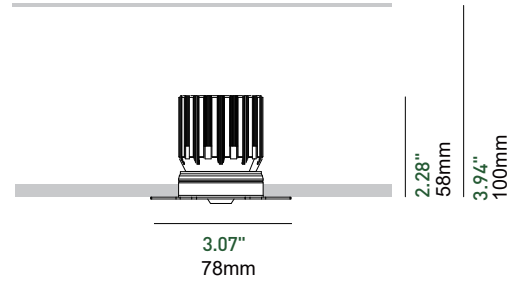
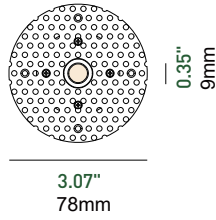

Trimless Drywall

